



**PROPOSED BUILDING HETKUNJ**  
**JUHU ON PLOT NO.29,SWASTIK SOC.**  
**CTS NO.223,AT JVPD SCH. VILE PARLE (W).**  
**MUMBAI-56 FOR SHRI JAYESH PANDYA.**

**LICENSED SURVEYOR**  
**ATUL SITUT &**  
**ASSOCIATES**

**CONSULTING ARCHITECT**  
**DEEPA PARIKH**

**STRUCTURAL**  
**CONSULTANTS**  
**N.S.LELE**  
**ASSOCIATES**



**PROPOSED BUILDING HETKUNJ**  
**JUHU ON PLOT NO.29,SWASTIK SOC.**  
**CTS NO.223,AT JVPD SCH. VILE PARLE (W).**  
**MUMBAI-56 FOR SHRI JAYESH PANDYA.**

**LICENSED SURVEYOR**  
**ATUL SITUT &**  
**ASSOCIATES**

**CONSULTING ARCHITECT**  
**DEEPA PARIKH**

**STRUCTURAL**  
**CONSULTANTS**  
**N.S.LELE**  
**ASSOCIATES**



**PROPOSED BUILDING HETKUNJ**  
**JUHU ON PLOT NO.29,SWASTIK SOC.**  
**CTS NO.223,AT JVPD SCH. VILE PARLE (W).**  
**MUMBAI-56 FOR SHRI JAYESH PANDYA.**

LICENSED SURVEYOR	CONSULTING ARCHITECT	STRUCTURAL CONSULTANTS
ATUL SITUT & ASSOCIATES	DEEPA PARIKH	N.S.LELE ASSOCIATES

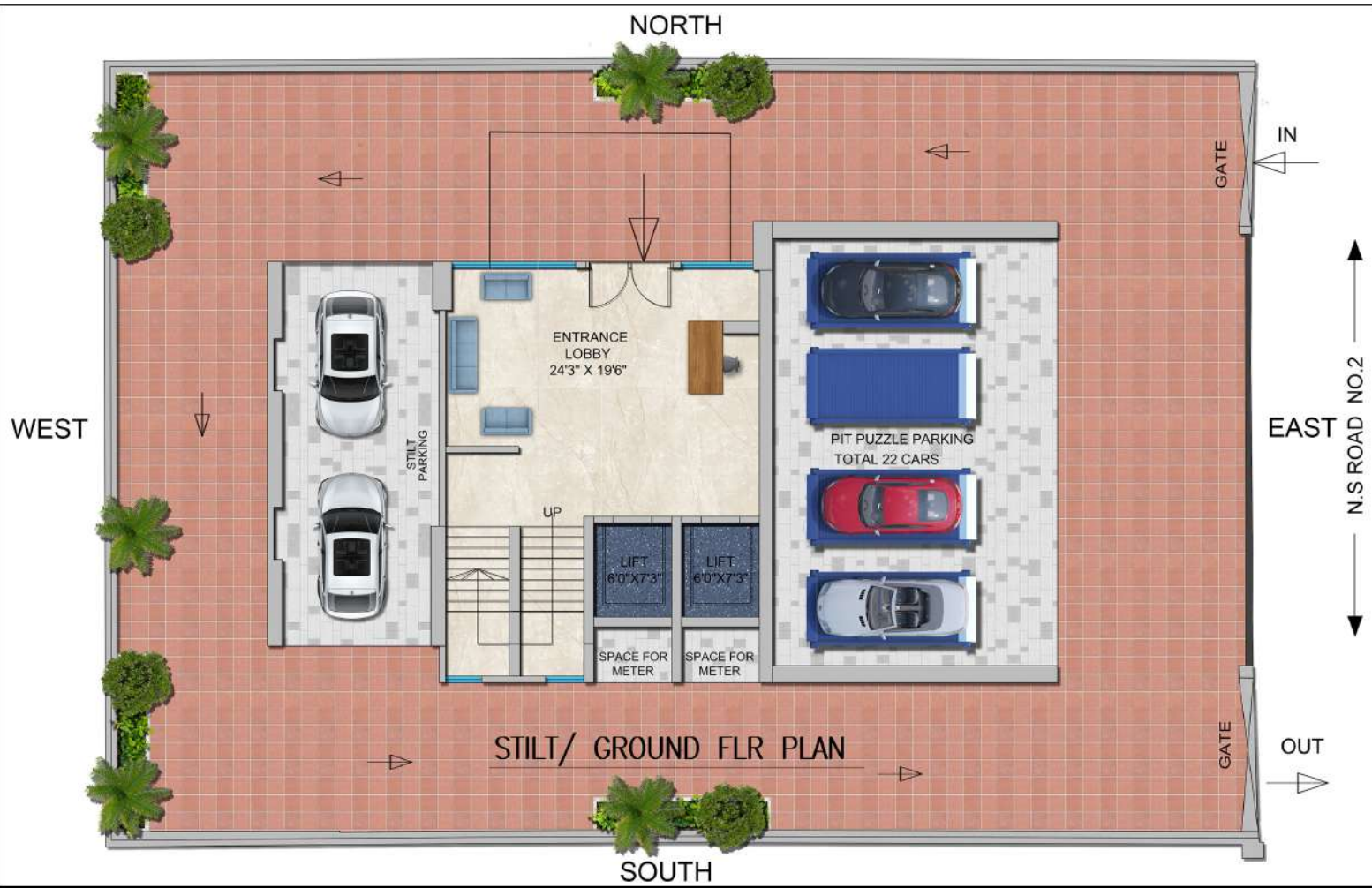

PROPOSED BUILDING.HETKUNJ JUHU ON PLOT NO.29,SWASTIK SOC.CTS NO.223,  
 AT JVPD SCH. VILE PARLE (W). MUMBAI-56 FOR SHRI JAYESH PANDYA.

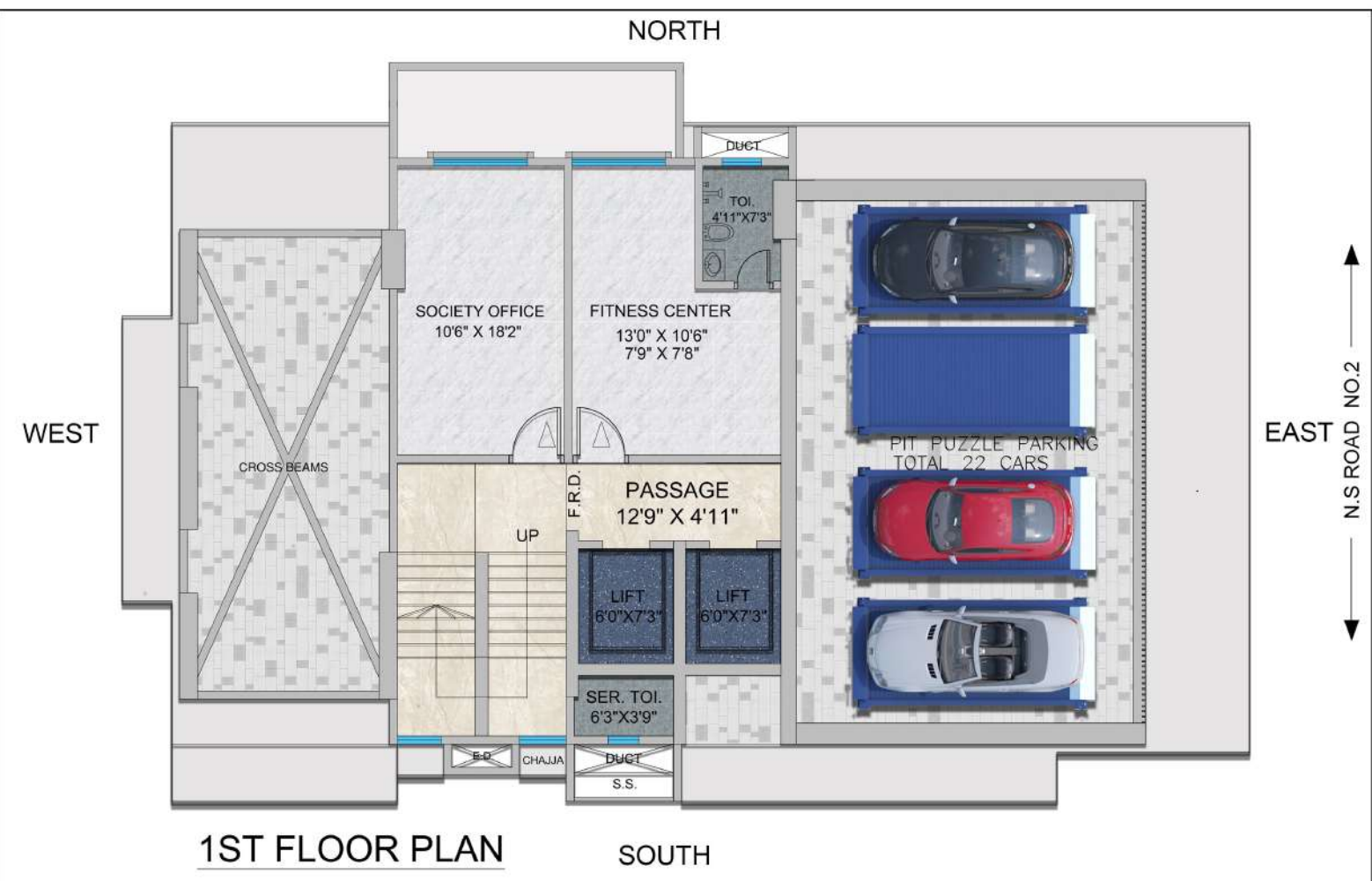

PROPOSED BUILDING. HETKUNJ JUHU ON PLOT NO.29, SWASTIK SOC. CTS NO.223, AT JVPD SCH. VILE PARLE (W). MUMBAI-56 FOR SHRI JAYESH PANDYA.



PROPOSED BUILDING.HETKUNJ JUHU ON PLOT NO.29,SWASTIK SOC.CTS NO.223,  
 AT JVPD SCH. VILE PARLE (W). MUMBAI-56 FOR SHRI JAYESH PANDYA.

FLAT NO.	SQ.FT
01	1075.00
02	805.00

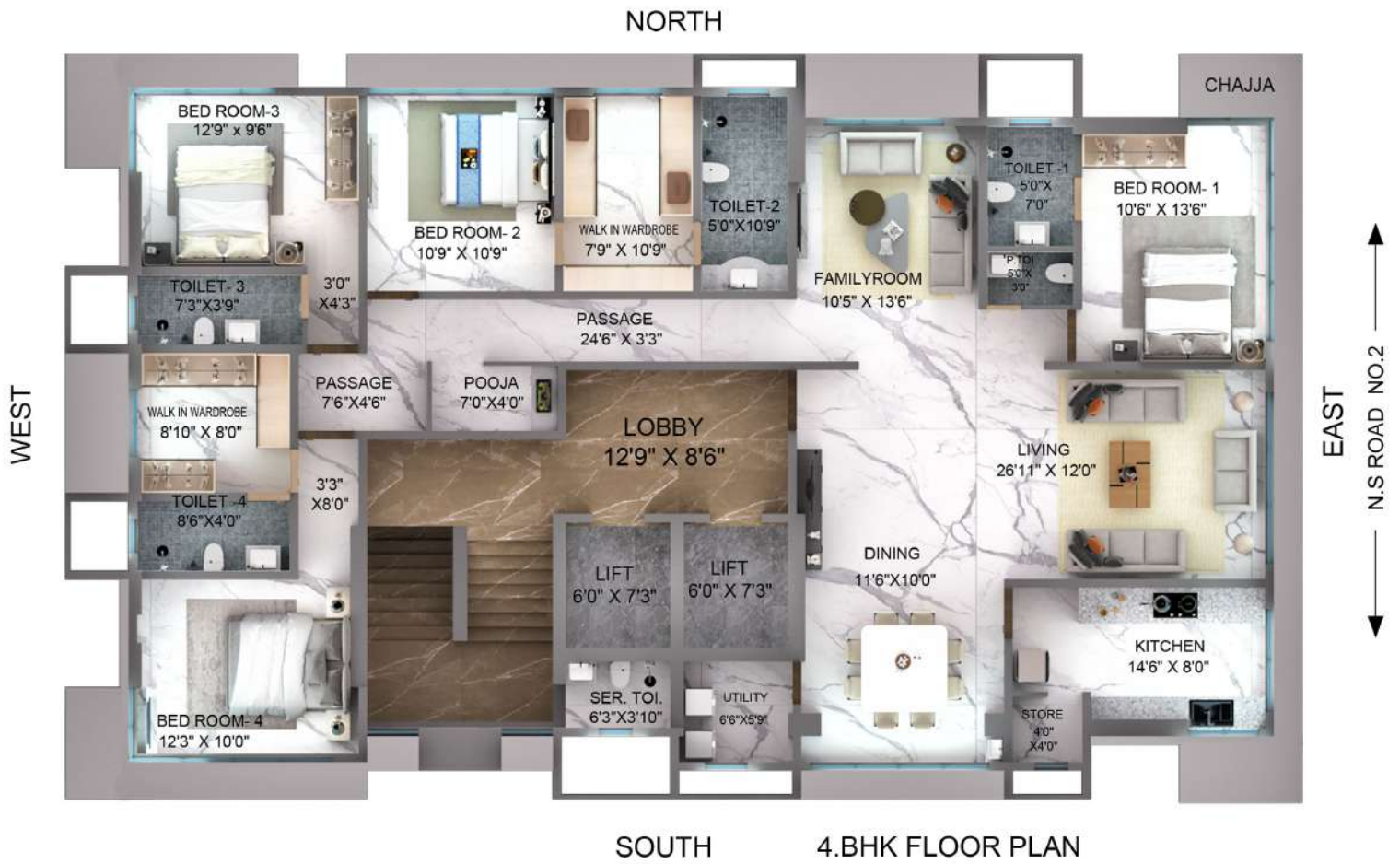

PROPOSED BUILDING.HETKUNJ JUHU ON PLOT NO.29,SWASTIK SOC.CTS NO.223,  
 AT JVPD SCH. VILE PARLE (W). MUMBAI-56 FOR SHRI JAYESH PANDYA.

FLAT NO.	TYPE	SQ.FT
01	4.BHK	1890

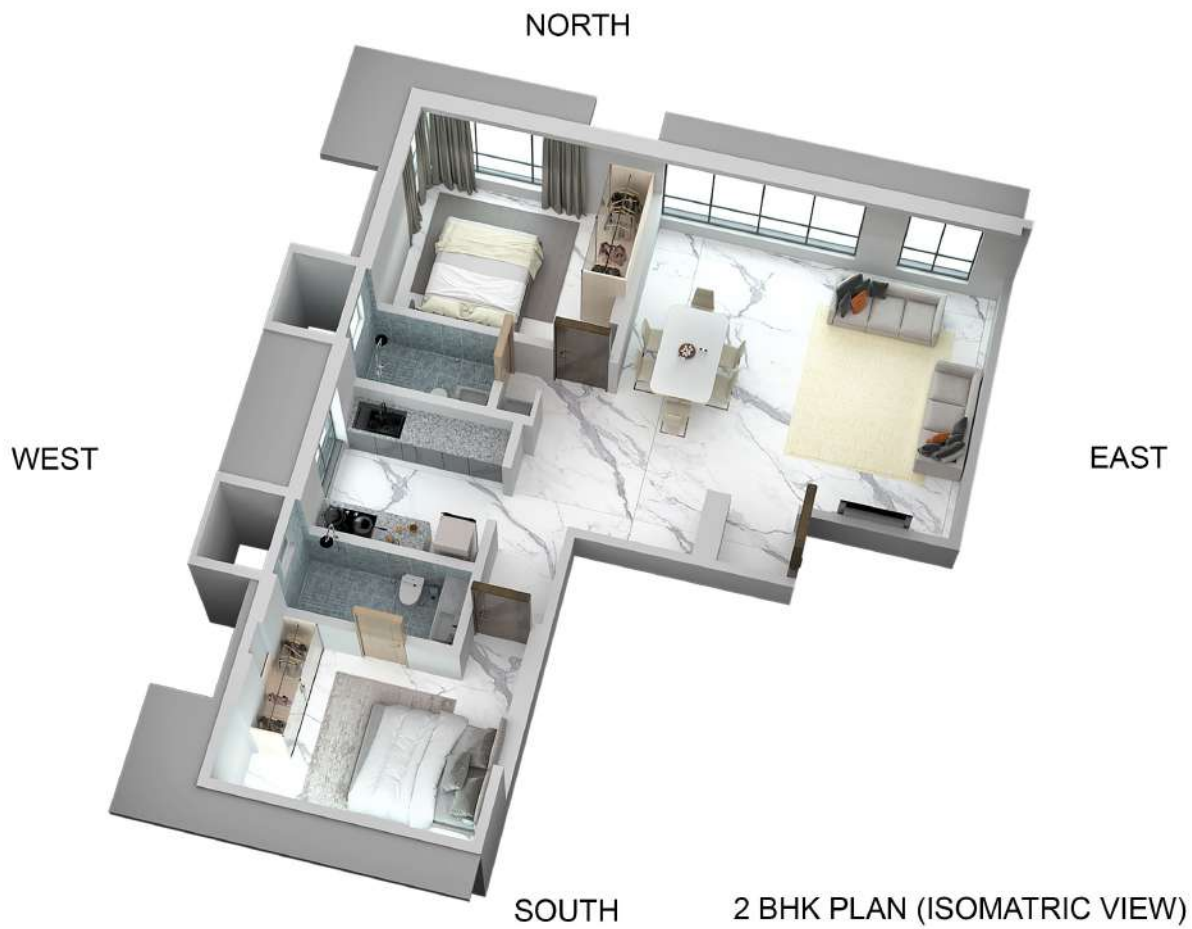

PROPOSED BUILDING.HETKUNJ JUHU ON PLOT NO.29,SWASTIK SOC.CTS NO.223,  
 AT JVPD SCH. VILE PARLE (W). MUMBAI-56 FOR SHRI JAYESH PANDYA.

FLAT NO.	TYPE	SQ.FT
02	2BHK	805.00



← N.S ROAD NO.2 →  
EAST

NORTH

SOUTH



WEST

3 BHK PLAN (ISOMETRIC VIEW)

PROPOSED BUILDING.HETKUNJ JUHU ON PLOT NO.29,SWASTIK SOC.CTS NO.223,  
AT JVPD SCH. VILE PARLE (W). MUMBAI-56 FOR SHRI JAYESH PANDYA.

FLAT NO.	TYPE	SQ.FT
01	3.BHK	1075



NORTH

WEST

EAST

N.S ROAD NO.2

SOUTH 4.BHK FLOOR PLAN (ISOMETRIC VIEW)

PROPOSED BUILDING.HETKUNJ JUHU ON PLOT NO.29,SWASTIK SOC.CTS NO.223,  
AT JVPD SCH. VILE PARLE (W). MUMBAI-56 FOR SHRI JAYESH PANDYA.

FLAT NO.	TYPE	SQ.FT
01	4.BHK	1890